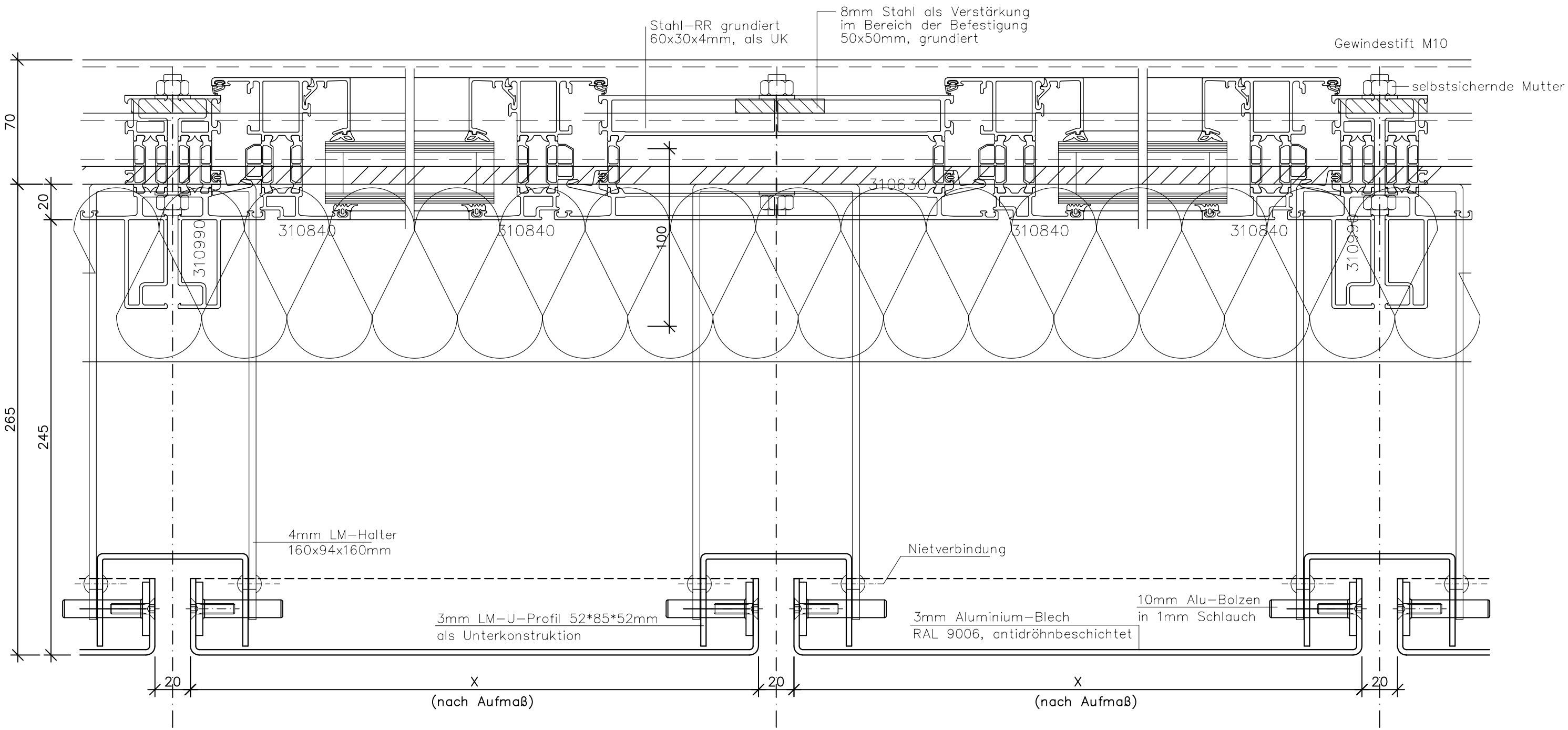Regeldetail – Altbau: Horizontalschnitt mit Sonnenschutz